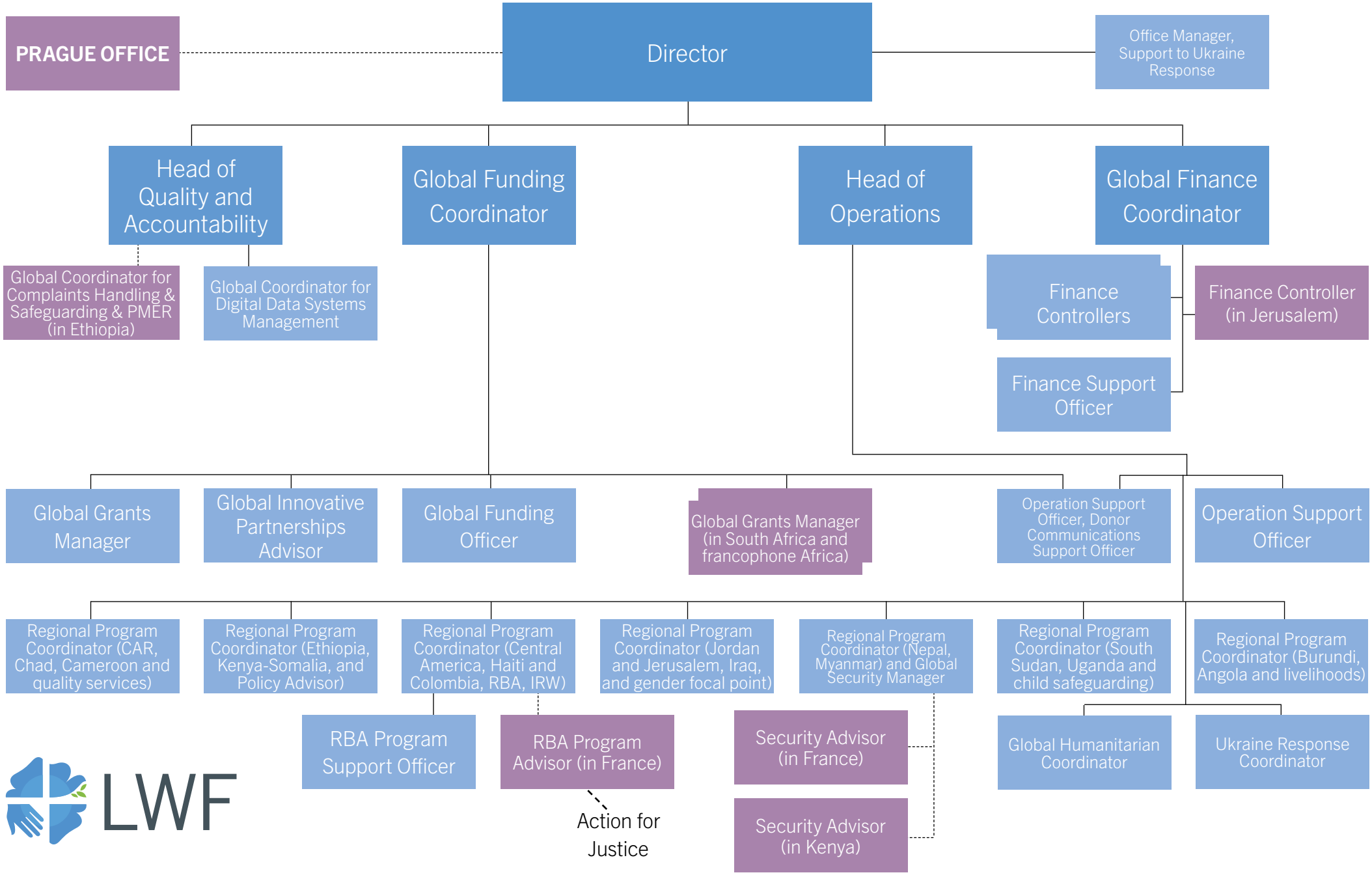

LWF

Department for World Service

February 2023